

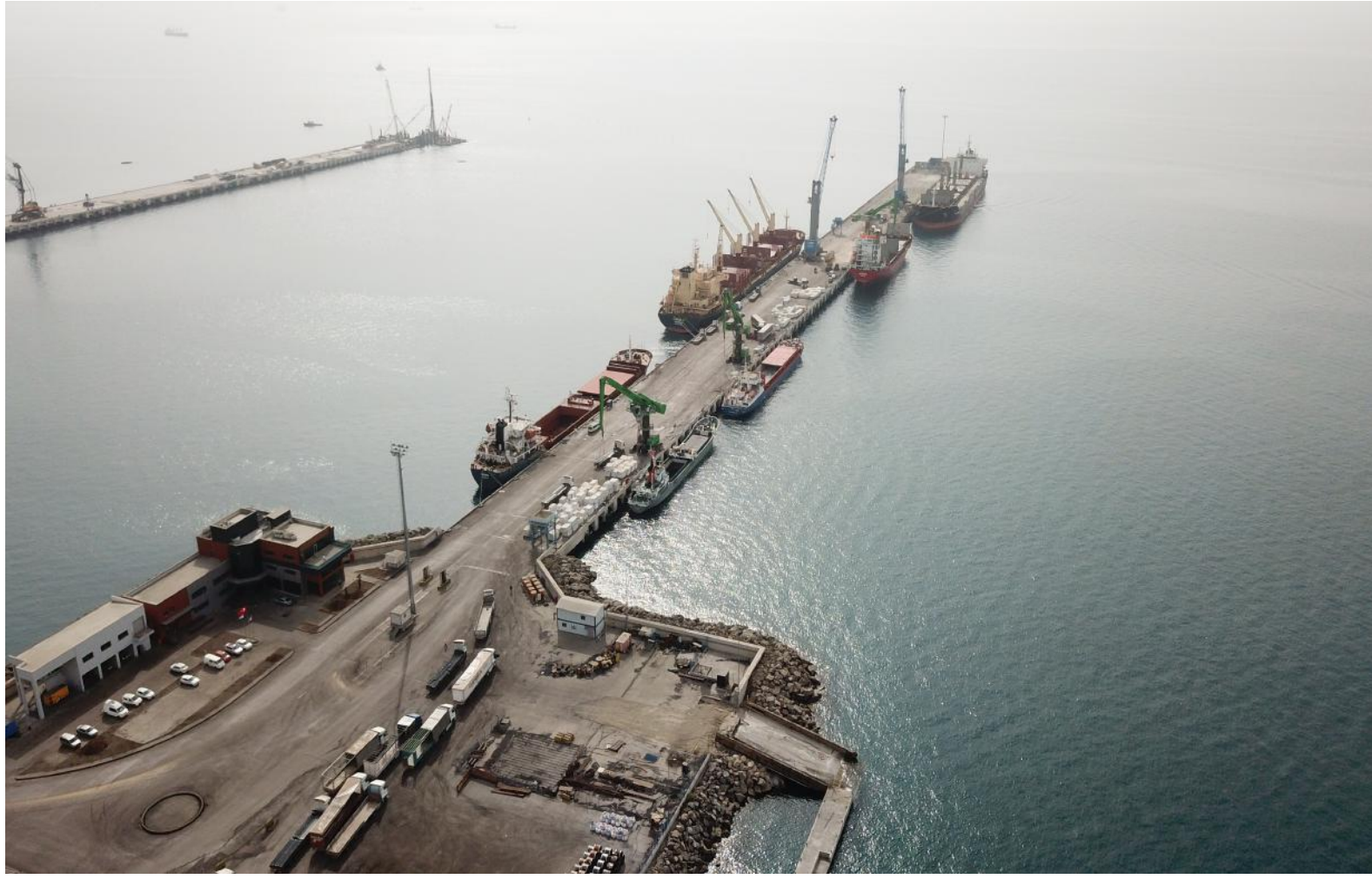

ATAKAŞ PORT TECHNICAL SPECIFICATIONS

BURAK DEVAL
İSTANBUL



Atakaş Port

Technical Specifications

ATAKAŞ Port is one of the most important GENERAL CARGO, PROJECT CARGO and DRYBULK LOAD export and import gateways in the Mediterranean. **Atakaş** Port is the only port with the newest state of the art infrastructure in this region and is one of the ports that will provide the highest benefit to the Mediterranean, Central Anatolia and Southeastern Anatolia regions, which are very important for Turkey's foreign trade, by means of its annual 10.000.000 tons load handling capacity with wide harbor stocking sites.

The Port can serve Capesize and Superpostpanamax type vessels with its total length of 1,44 meters, width of 35 meters and depth of 9 to 27 meters (350 meters back from port end, the depth is from 21 to 27 meters). The Port is designed to serve up to 8 vessels of different sizes simultaneously. **Atakaş** Port stands out among the other ports in the area with its 170.719 m² customs bonded area and 67.000 m² nonbonded area.

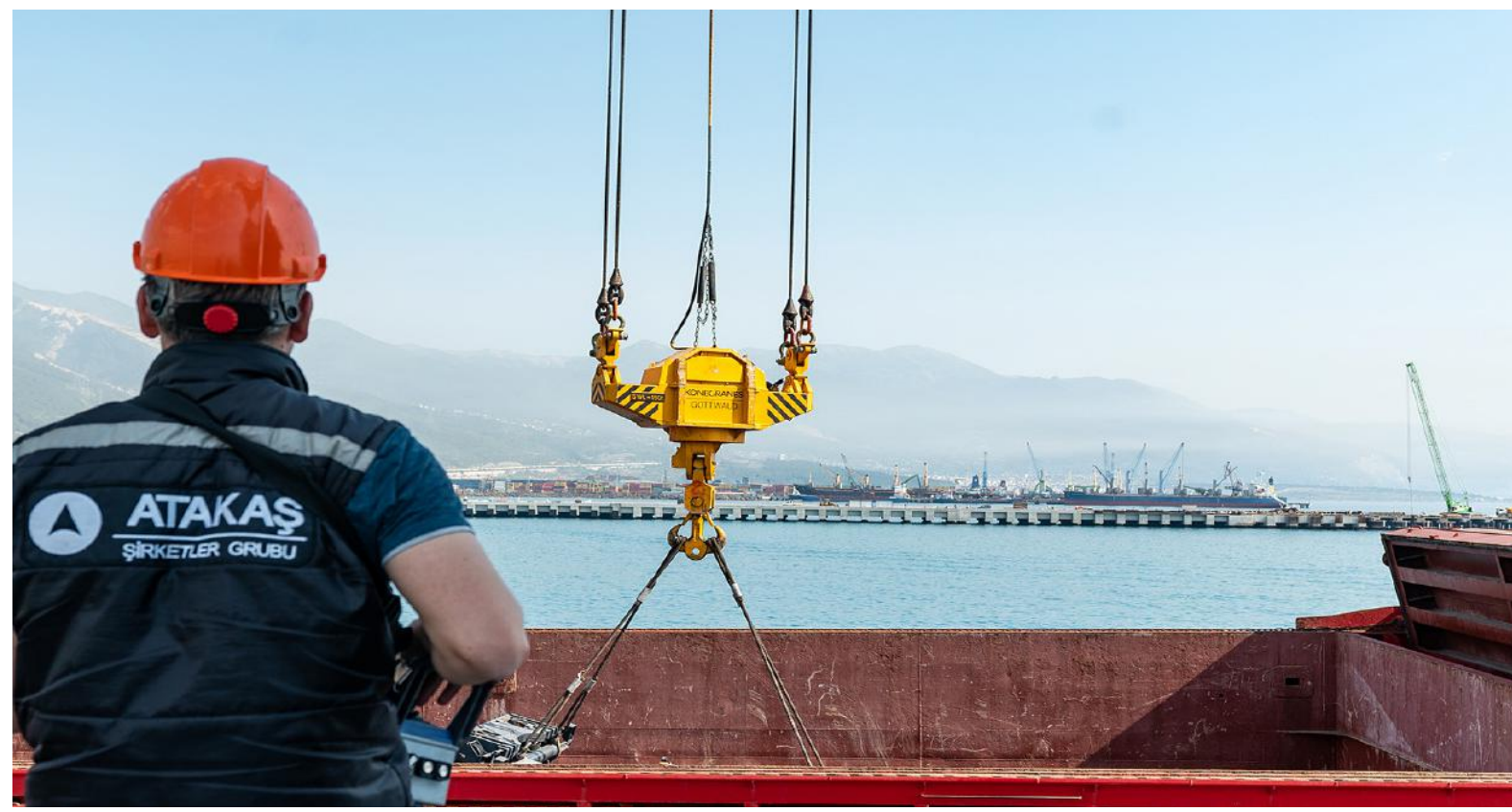

Our 2.112 m²'lik [22 mt x 96 mt] covered storages with 7 meter steel construction designed on 6 meter sustaining wall will be commissioned in September. Type-A Bonded Warehouse operations in our covered warehouses will start as soon as the construction is completed.

The Port has the right to build multiple linear railway loading lines, each one being 475 meters long, in the backstage of the port and this investment is currently in the planning stage. Additionally, a highway intersection project that will connect the second organized industrial site

harboring the port directly to the highway is currently under construction. Amanos Tunnel Project, which is one of the first 10 mega projects of Turkey, is still under construction in the area. By 2018, the project will be included in the investment program and by 2021, the project aims to commission 31.33 km divided road and 19 km duplex tube highway tunnel.

Atakaş Port Business can handle almost all kinds of loads and has the capacity to single handedly handle 280 tons project cargo loads without requiring additional equipment assistance.

South North

Doffen	27	1	27	1																														
Doffen	27	2	27	3	2																													
	27	3	27	45	42	3																												
	27	4	27	57	54	12	4																											
	26	5	26	82	79	37	25	5																										
	25	6	25	107	104	63	50	25	6																									
	25	7	25	137	134	92	80	55	30	7																								
	24	8	24	162	159	117	105	80	55	25	8																							
	23	9	23	187	184	143	130	105	80	50	25	9																						
	22	10	22	217	214	172	160	135	110	80	55	30	10																					
	22	11	22	242	239	197	185	160	135	105	80	55	25	11																				
	21	12	21	267	264	223	210	185	160	130	105	80	50	25	12																			
	21	13	21	297	294	252	240	215	190	160	135	110	80	55	30	13																		
	21	14	21	322	319	277	265	240	215	185	160	135	105	80	55	25	14																	
	21	15	21	347	344	303	290	265	240	210	185	160	130	105	80	50	25	15																
	20	16	21	377	374	332	320	295	270	240	215	190	160	135	110	80	55	30	16															
	20	17	20	402	399	357	345	320	295	265	240	215	185	160	135	105	80	55	25	17														
	17	18	17	427	424	382	370	345	320	290	265	240	210	185	160	130	105	80	50	25	18													
	15	19	15	457	454	412	400	375	349	320	295	269	240	215	189	160	135	109	80	55	30	19												
	14	20	14	482	479	437	425	400	375	345	320	295	265	240	215	185	160	135	105	80	55	25	20											
	13	21	13	507	504	462	450	425	400	370	345	320	290	265	240	210	185	160	130	105	80	50	25	21										
	13	22	13	537	534	492	480	455	429	400	375	349	320	295	269	240	215	189	160	135	110	80	55	30	22									
	12	23	12	562	556	517	505	480	455	425	400	375	345	320	295	265	240	215	185	160	135	105	80	55	25	23								
	11	24	11	587	581	542	530	505	480	450	425	400	370	345	320	290	265	240	210	185	160	130	105	80	50	25	24							
	11	25	11	617	611	572	560	535	509	480	455	429	400	375	349	320	295	269	240	215	190	160	135	110	80	55	30	25						
	10	26	10	642	636	597	585	560	535	505	480	455	425	400	375	345	320	295	265	240	215	185	160	135	105	80	55	25	26					
	10	27	10	667	661	622	610	585	560	530	505	480	450	425	400	370	345	320	290	265	240	210	185	160	130	105	80	50	25	27				
	9	28	9	697	691	652	640	615	589	560	535	509	480	452	429	400	375	349	320	295	270	240	215	190	160	135	110	80	55	30	28			
	9	29	9	716	709	671	659	634	608	579	554	528	499	471	448	419	394	368	339	314	289	259	234	209	179	154	129	99	74	49	19	29		
	9	30	9	735	728	690	678	653	627	598	572	547	518	490	467	438	412	387	358	332	307	278	253	227	198	173	147	118	93	67	38	19	30	
	9	31	9	751	745	706	694	670	644	614	589	564	534	507	484	454	429	404	374	349	324	295	269	244	215	189	164	135	109	84	55	36	17	31



Port Properties

Pier Length	716 m
Berthing Area	2 x 716 m
Pier Width	35 m
Draft	9 m - 27 m
Ship Types We Provide Services For	Capesize - 2 x 350 mt 19,5 m draught ULCV - 2x 400 mt 16 m draught
Capacity (General Cargo)	10.000.000 ton/year
Customs Bonded Area	170,719 m2
Customs-Free Area	67,000 m2



Machinery and Equipment

Mobile Cranes

Gottwald HMK 7608 Max. Lifting Capacity 140 Tons	2
Gottwald HSK 7528 Max. Lifting Capacity 125 Tons	2
Sennebogen 880 EQ	3



Other Machinery & Equipment

Excavator 22 ton	5
Loader 17-25 ton	4
Stacker 46 ton	1
Forklift 33 ton	2
Forklift 20 ton	1
Forklift 16 ton	1
Forklift 7 ton	2
Forklift 5,5 ton	2
Forklift 3 ton	2
Manitou mtx-1440	1
Spreader	2

MAX. DWT	200,000	DWT
MIN. DRAFT	9	mtr
MAX. DRAFT	27	mtr

DENSITY OF WATER	1,025 gr/ml
CRANE HEIGHT	51 - 37 m Gottwald/Sennebogen
LEVEL	1. Level



Name	Contact No	Personal E-mail	Group E-mail
İbrahim YONTAR Commercial Manager	+90 532 415 17 67 Ext. / 3102	ibrahim.yontar@atakasliman.com.tr	info@atakasliman.com.tr
Özcan TOLUK Operations Manager	+90 535 265 30 52 Ext. / 3103	ozcan.toluk@atakasliman.com.tr	info@atakasliman.com.tr
Furkan KADİROĞLU Tariff Clerk	+90 534 912 18 18 Ext. / 3107	furkan.kadiroglu@atakasliman.com.tr	ticaret@atakasliman.com.tr
Ozan ÇANKAYA Documentation Unit Executive	+90 553 594 74 67 Ext. / 3113	ozan.cankaya@atakasliman.com.tr	dokumantasyon@atakasliman.com.tr

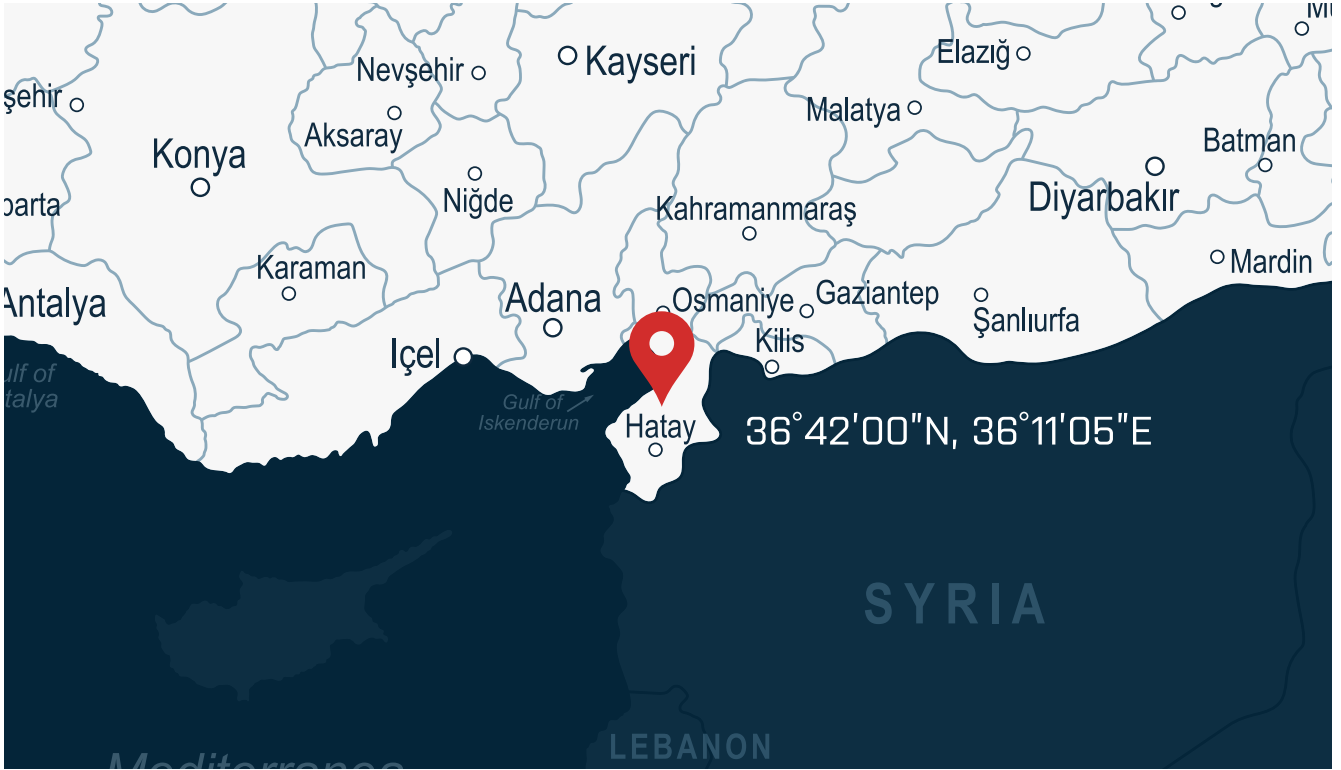

☎ 0326 656 35 35 Pbx

📞 0326 656 35 43

📧 info@atakasliman.com.tr

SHIFT SUPERVISOR:
7/24 - 0535 108 35 79

🌐 www.atakas.com.tr

